

# SCHEDULE C

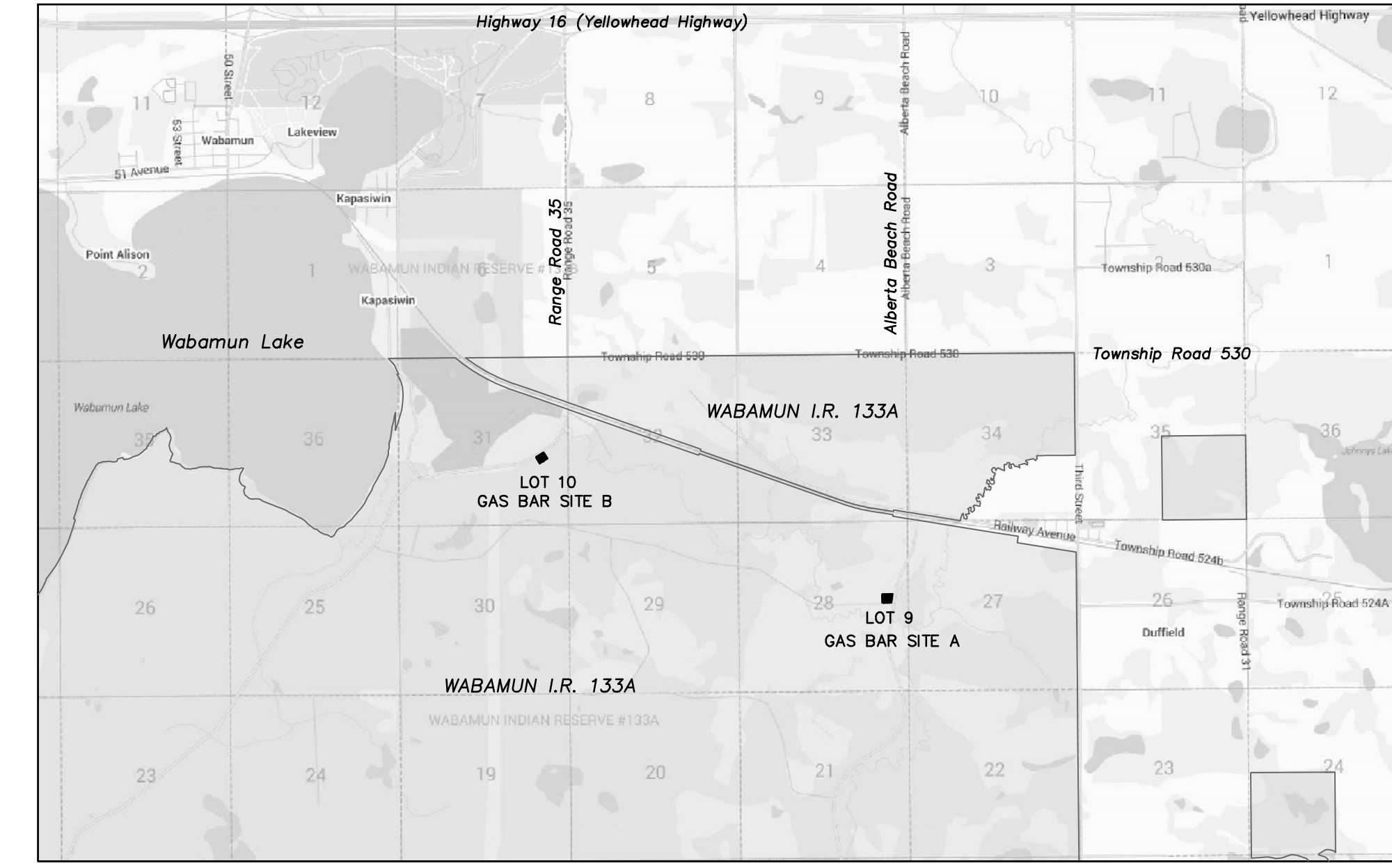
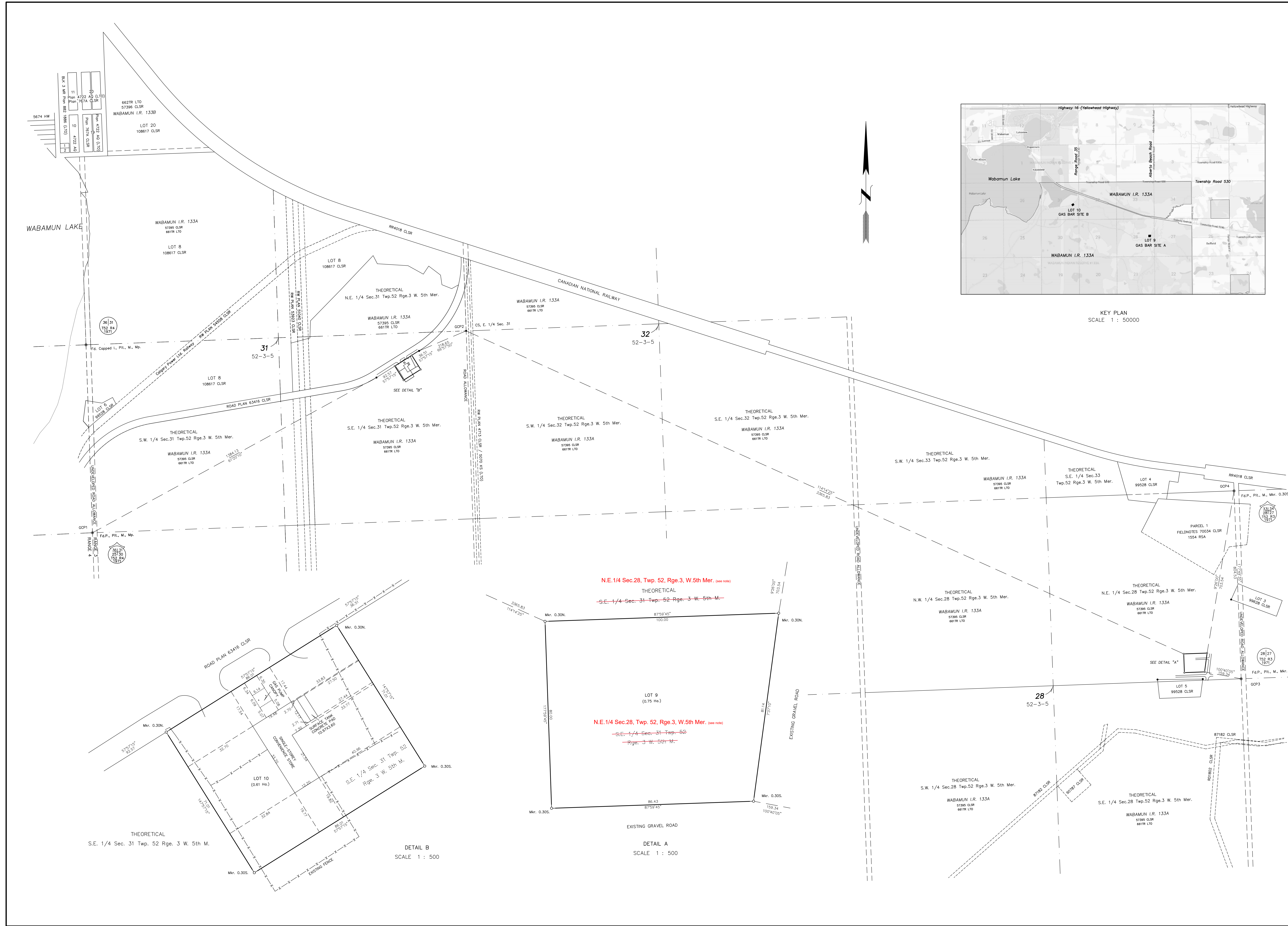

Plan of Survey of  
**LOT 9**  
 within the  
 THEORETICAL  
 N.E.1/4 Sec.28 - Twp.52 - Rge. 3 - W5th Mer.  
 Wabamun Indian Reserve No. 133A  
 And  
**LOT 10**  
 within the  
 THEORETICAL  
 S.E.1/4 Sec.31 - Twp.52 - Rge. 3 - W5th Mer.  
 Wabamun Indian Reserve No. 133A  
 Province of Alberta  
 2022

LEGEND  
 Statutory Iron Post found is shown thus .....  
 Statutory Iron Post placed is shown thus .....  
 C/S Standard Post found is shown thus .....  
 C/S Capped Iron Post 1969 pattern found shown thus .....

ABBREVIATIONS  
 "AL" denotes Alberta Land Survey. "SI" denotes Point of Intersection.  
 "CE" denotes Canada Centre Survey Record. "SG" denotes Geomatics Survey.  
 "C/S" denotes Canada Centre Survey Record. "S" denotes Survey.  
 "F.S.P." denotes First Station Point. "T.C." denotes True Centre Bearing.  
 "M.P." denotes Meridian. "W.S.M." denotes West of 5th Meridian.  
 "N.W. 1/4" denotes North West Quarter. "S.W. 1/4" denotes South West Quarter.  
 "N.E. 1/4" denotes North East Quarter. "S.E. 1/4" denotes South East Quarter.  
 "W." denotes West. "E." denotes East. "S." denotes South. "N." denotes North.  
 "C/S" denotes Canada Centre Survey Record. "S" denotes Survey.  
 "C/S" denotes Canada Centre Survey Record. "S" denotes Survey.  
 "C/S" denotes Canada Centre Survey Record. "S" denotes Survey.

NOTES  
 Distances are in metres and decimals thereof.  
 Measurements are from 1. to 1. measured at ground level, unless otherwise shown.  
 Bearings are shown to the nearest 00' of arc.  
 Bearings are Grid and are derived from Global Navigation Satellite System (GNSS) observations based on UTM Transverse Mercator Projection (UTM).  
 North American Datum, 1983 (NAD83) using NRCAN's Precise Point Positioning (PPP).  
 Reference Meridian is 117° (Zone 11) West Longitude. Combined Factor is 0.999852.  
 Access to Lot 9 is through Eased Land.  
 Statutory Iron Posts placed are marked 2986.

UTM COORDINATES  
 NAD 83 (CSRS), EPOCH V4 (2002.0); GRID COORDINATES - ZONE 11 (DM 117W)

POINT NUMBER	NORTHING	EASTING	SCALE FACTOR	ELEVATION (CGVD08)
GP1	5535697.113	654242.291	0.999841	741.69
GP2	5534760.643	671000.903	0.999841	726.48
GP3	5533373.808	674038.448	0.999853	716.73
GP4	5534076.356	674304.055	0.999853	723.54

Estimated Absolute Accuracy = 0.05m

Note: A section, township and range has been changed. See request David - Merrick dated April 29, 2022 on file

AREAS  
 Within N.E. Section 28 - Twp.52 - Rge.3 - W5th Mer. = 0.75 ha.  
 Within S.E. Section 31 - Twp.52 - Rge.3 - W5th Mer. = 0.61 ha.  
 Total = 1.36 ha.

This survey was executed during the period of November 22 - 25, 2021  
 by Richard G. David, CLS, A.S., P.F.S.

QUANTUM GEOMATICS LTD.  
 20612 - 98th AVENUE, EDMONTON, ALBERTA T5T 4V9  
 TEL: 780-442-2012  
 FAX: 780-442-2012  
 EMAIL: H40@QUANTUMGEOMATICS.COM  
 WWW.QUANTUMGEOMATICS.COM